भारतीय प्रतिभूति और विनिमय बोर्ड
Securities and Exchange Board of India

Annexure B
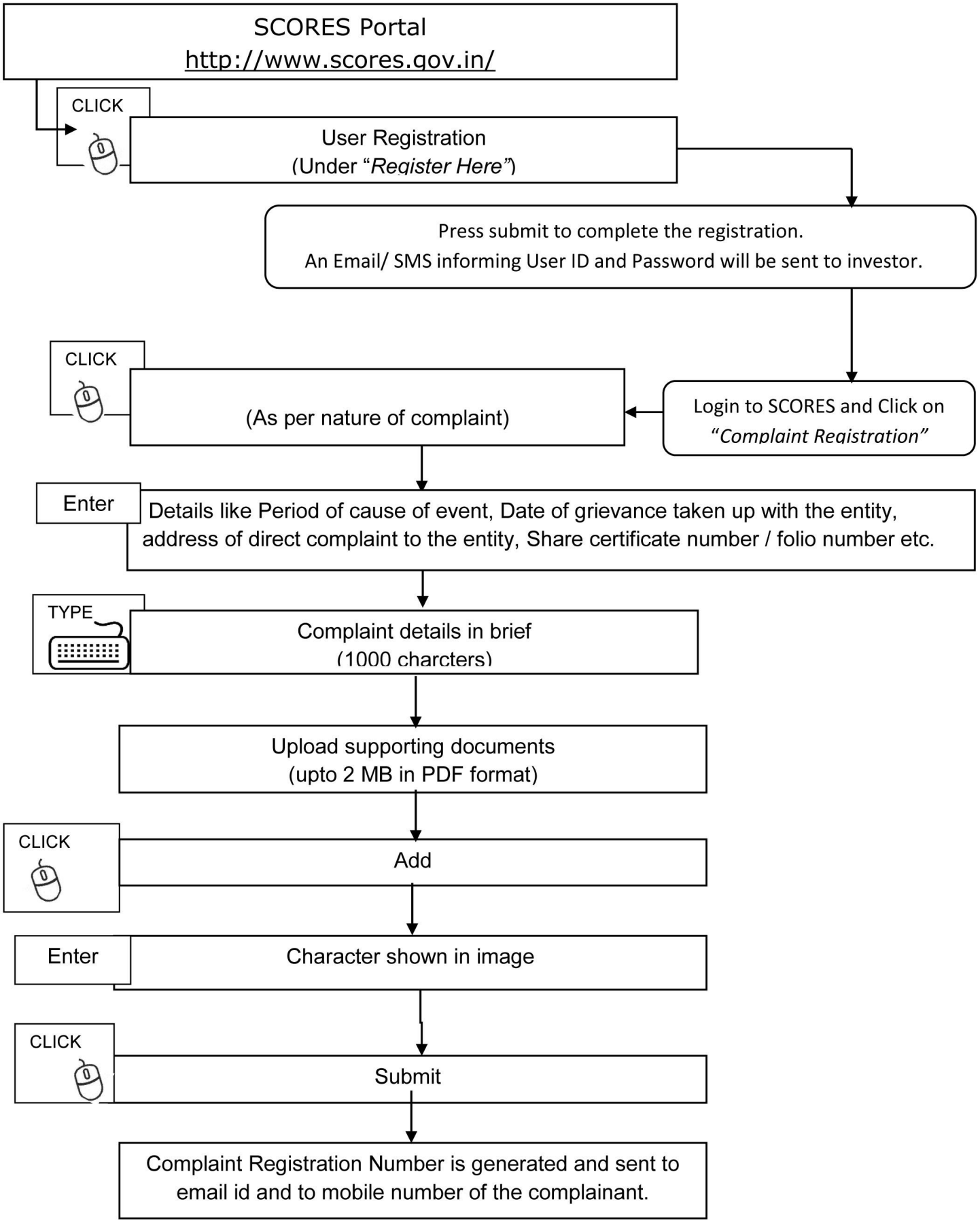
How to lodge a complaint on SCORES with effect from August 01, 2018.